TELEVOICE
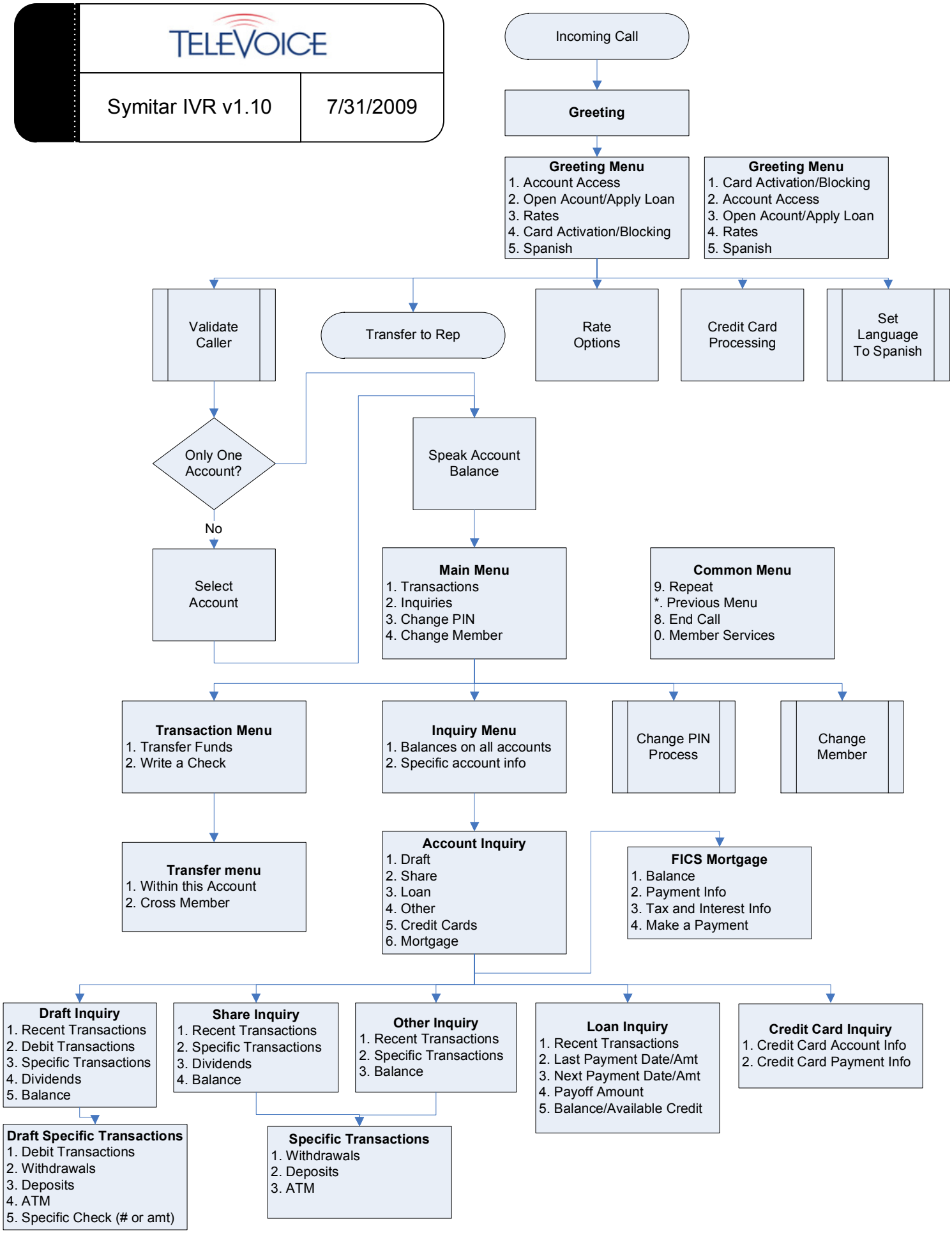
Symitar IVR v1.10	7/31/2009